

BYLAW NO. 1388-10  
TOWN OF VULCAN  
ROAD & LANE CLOSURE

A BYLAW OF THE TOWN OF VULCAN FOR THE PURPOSE OF CLOSING TO PUBLIC TRAVEL AND CREATING TITLE TO AND DISPOSING OF A PORTION OF A PUBLIC LANEWAY IN ACCORDANCE WITH SECTION 22 OF THE MUNICIPAL GOVERNMENT ACT, CHAPTER M26, REVISED STATUTES OF ALBERTA 2000, AS AMENDED.

WHEREAS, the lands hereafter described are no longer required for public travel,

WHEREAS, application has been made to Council to have the laneway closed, and

WHEREAS, the Council of the TOWN OF VULCAN deems it expedient to provide for a bylaw for the purpose of closing to public travel certain roads or portions thereof, situated in the said municipality and thereafter creating title to and disposing of same, and

WHEREAS, notice of intention of Council to pass a bylaw has been given in accordance with Section 606 of the Municipal Government Act, and

WHEREAS, Council was not petitioned for an opportunity to be heard by any person claiming to be prejudicially affected by the bylaw

NOW THEREFORE BE IT RESOLVED that the Council of the TOWN OF VULCAN in the Province of Alberta does hereby close to Public Travel and creating title to and disposing of the following described laneway subject to rights of access granted by other legislation.

PLAN 3515 J.K.  
BLOCKS 2 & 3

THAT PORTION OF LANE CONTAINED WITHIN LOT 29, BLOCK 1, PLAN 101 \_\_\_  
CONTAINING 0.18 HECTARES (0.44 ACRES) MORE OR LESS  
EXCEPTING THEREOUT ALL MINES AND MINERALS.

AND

PLAN 5677 GQ

THAT PORTION OF PRAIRIE CRESCENT  
CONTAINED WITHIN LOT 29, BLOCK 1, PLAN 101 \_\_\_  
CONTAINING 0.114 HECTARES (0.28 ACRES) MORE OR LESS  
EXCEPTING THEREOUT ALL MINES AND MINERALS.

Received first reading this 13<sup>th</sup> day of October, 2010.

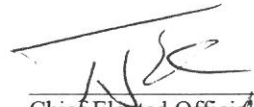
  
\_\_\_\_\_  
Chief Elected Official

Seal

  
\_\_\_\_\_  
Chief Administrative Officer

Approved this 21<sup>st</sup> day of OCTOBER, 2010.

Received second reading this 14<sup>th</sup> day of NOVEMBER, 2010.

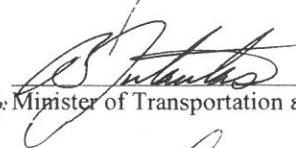
  
\_\_\_\_\_  
Minister of Transportation and Utilities

REGISTRAR  
LAND TITLES OFFICE

PLAN NO. \_\_\_\_\_

OWNER AND REGISTERED BY

REGISTERED NO. \_\_\_\_\_



TOWN OF VULCAN  
PLAN SHOWING SURVEY OF  
CONSOLIDATION

OF ALL OF

BLOCK B: PLAN 5677 G.O.  
LOTS 18 TO 28 INCLUSIVE; BLOCK 1: PLAN 5677 G.O.  
LOTS 16A, 17A & CUTOFF; BLOCK 1: PLAN 3515 J.K.  
LOTS 1 TO 20 INCLUSIVE; BLOCK 2: PLAN 3515 J.K.  
LOTS 1 TO 7 & 11 TO 20 INCLUSIVE; BLOCK 3: PLAN 3515 J.K.  
PHILIP AVENUE, CHARLES STREET & PART OF  
PRAIRIE CRESCENT; PLAN 5677 G.O.  
STREET: BLOCKS 2 & 3; PLAN 3515 J.K. & PART OF  
LANE: BLOCKS 2 & 3; PLAN 3515 J.K. & PART OF  
SERVICE ROAD: PLAN 3515 J.K.  
ALL WITHIN

S.E. 1/4 SEC. 5; TWP. 17; RGE. 24; W.4 M.

BY: R. F. BAKER, A.L.S.

SCALE: 1:1,000



A.L.S.P.M. - Alberta Survey Control Licensed Surveyors  
R.F. - Registered Professional Surveyor  
B.E.P. - Boundary and Engineering Professional  
R.L.S. - Registered Land Surveyor  
S.L.S. - Surveyor Licensed in Saskatchewan  
A.L.S.C.R. - Alberta Land Surveyors' Certificate of Registration  
S.A.S. - Saskatchewan Association of Surveyors  
S.A.S.C.R. - Saskatchewan Association of Certified Registrars

**TABLE OF AREAS**  
LOT 29, BLOCK 1

Lot No.	Area (sq. m.)
1	1,234.56
2	1,345.67
3	1,456.78
4	1,567.89
5	1,678.90
6	1,789.01
7	1,890.12
8	1,901.23
9	2,012.34
10	2,123.45
11	2,234.56
12	2,345.67
13	2,456.78
14	2,567.89
15	2,678.90
16	2,789.01
17	2,890.12
18	2,901.23
19	3,012.34
20	3,123.45
21	3,234.56
22	3,345.67
23	3,456.78
24	3,567.89
25	3,678.90
26	3,789.01
27	3,890.12
28	3,901.23

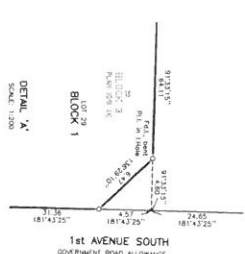
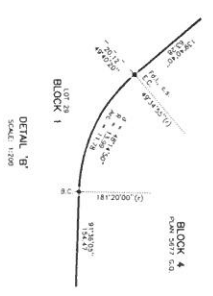
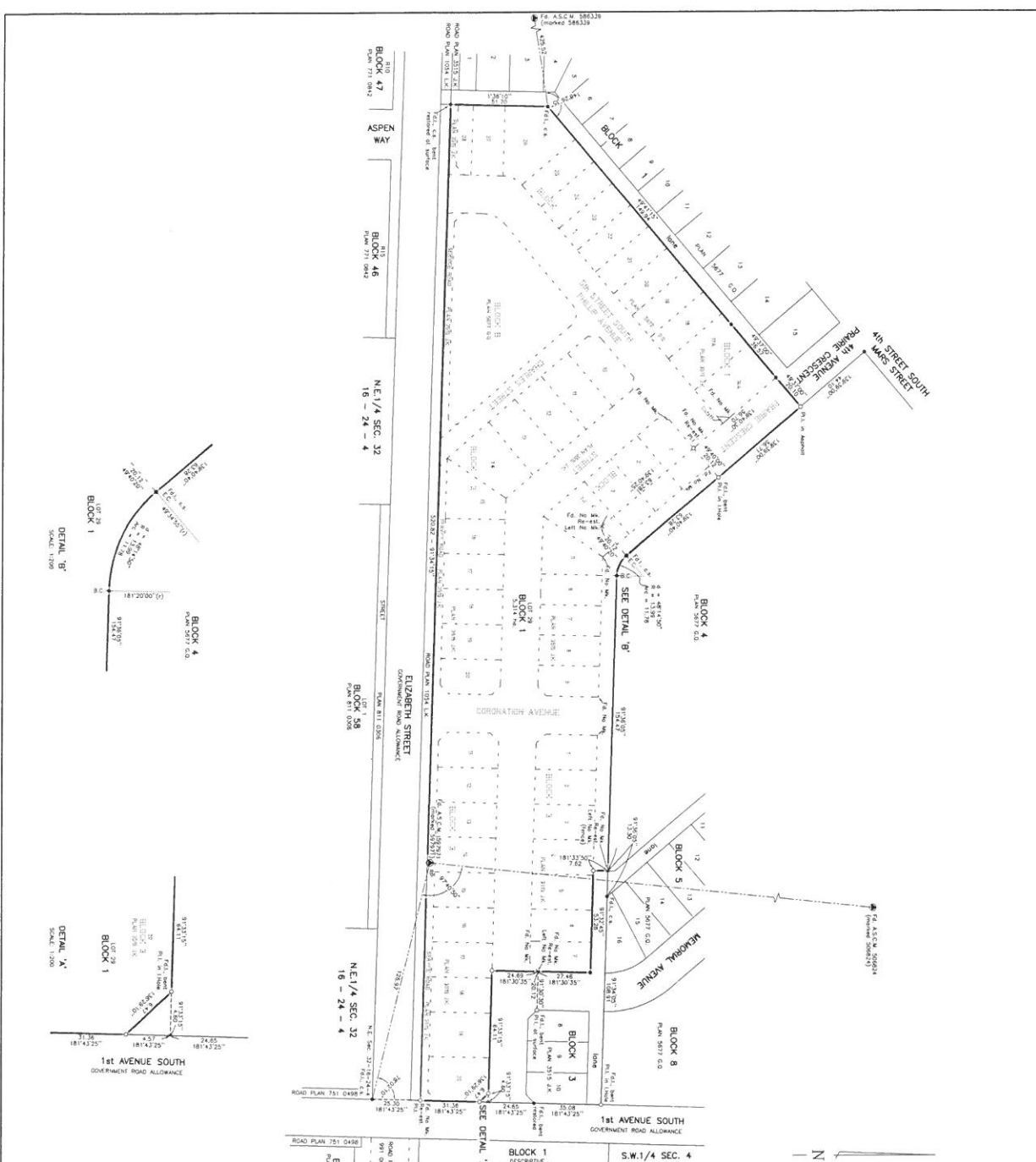

SURVEYOR  
NAME: R. F. BAKER, A.L.S.  
SCHEDULED BETWEEN THE DATES OF FEBRUARY 7TH,  
2024 AND FEBRUARY 27TH, 2024, IN ACCORDANCE  
WITH THE SURVEYORS ACT.

REGISTERED OWNER  
THE TOWN OF VULCAN

DRAWING FILE: 09-104672M2  
CLIENT: TOWN OF VULCAN  
FILE NO: 09-104672

SEP 15 2024  
P 004  
KASORITWIN

CAB (63 9471)