

BYLAW NO. 1454-16
OF THE TOWN OF VULCAN
IN THE PROVINCE OF ALBERTA

A Bylaw of the Town of Vulcan, in the Province of Alberta, for the purpose of amending the Land Use Bylaw No. 1437-15.

WHEREAS the Town of Vulcan is in receipt of a request to amend the land use designation of lands legally described as:

Parcel C Plan 459JK
Parcel B Plan 1453GS

And as shown on Schedule 'A' attached hereto, from "Transitional Agriculture - TA" to "Industrial – I-1";

WHEREAS Council feels that the "Industrial – I-1" designation is appropriate for the lands; and

WHEREAS The purpose of the proposed amendment is to accommodate future industrial development.

THEREFORE under the authority and subject to the provisions of the Municipal Government Act, Revised Statutes of Alberta 2000, Chapter M-26, as amended, the Council of the Town of Vulcan duly assembled does hereby enact the following:

1. This bylaw shall be cited as "Land Use Bylaw Amendment No. 1454-16".
2. Amendment to Land Use Bylaw No. 1437-15 as per "Schedule A" attached.
3. This bylaw shall come into force and effect upon third and final passing thereof.
4. That Bylaw No.1454-16 be consolidated to Bylaw No. 1437-15.

Initials



READ for a FIRST time this 25th day of April, 2016.

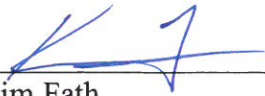

Kim Fath
Chief Administrative Officer



Tom Grant
Mayor

READ for a SECOND time this 24th day of May, 2016.

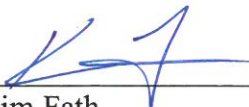

Kim Fath
Chief Administrative Officer



Tom Grant
Mayor

READ for a THIRD time this 24th day of May, 2016.



Kim Fath
Chief Administrative Officer



Tom Grant
Mayor

Initials  

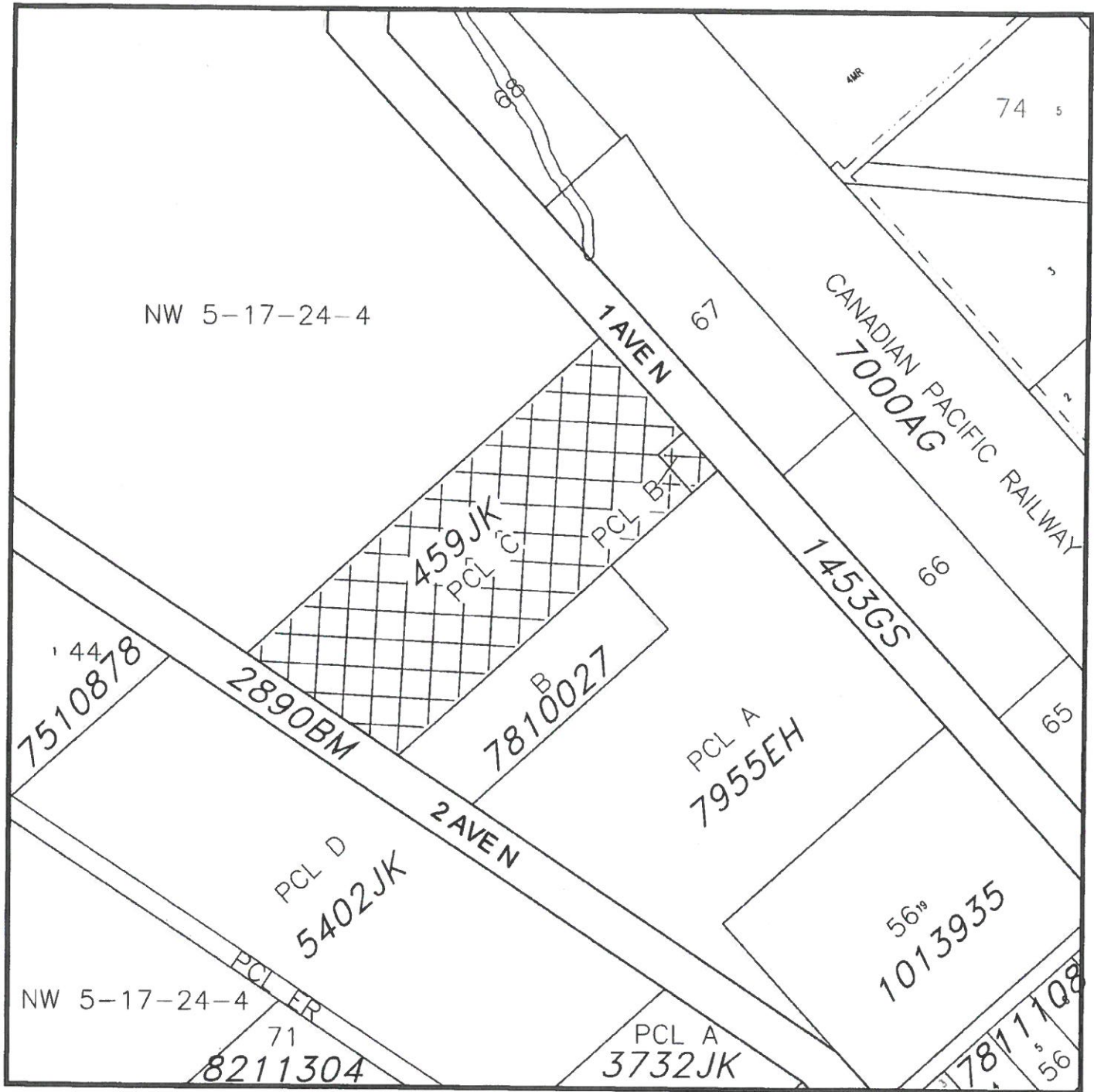

**LAND USE DISTRICT REDESIGNATION
SCHEDULE 'A'**



FROM: TRANSITIONAL AGRICULTURE TA
TO: INDUSTRIAL I-1

PARCEL B, PLAN 1453GS & PARCEL C, PLAN 459JK
WITHIN NW 1/4 SEC 5, TWP 17, RGE 24, W 4 M
MUNICIPALITY: TOWN OF VULCAN
DATE: APRIL 20, 2016

Bylaw #: 1454-16
Date: MAY 24/2016



OLDMAN RIVER REGIONAL SERVICES COMMISSION

0 Metres 50 100 150 200
April 20, 2016 N:\Vulcan-Counth\Vulcan\Vulcan-Town LUD & Land Use Reesignations\Vulcan-Town - Parcel B, Plan 1453GS & Parcel C, Plan 459JK.dwg



MAP PREPARED BY:
OLDMAN RIVER REGIONAL SERVICES COMMISSION
3105 18th AVENUE NORTH, LETHBRIDGE ALBERTA T1H 5E8
TEL. 403-329-1344
"NOT RESPONSIBLE FOR ERRORS OR OMISSIONS"